

INITIAL RECEIPT

United States Department of the Interior
Bureau of Land Management
 DIV OF LANDS, MINRLS & ENERGY
 ONE N CENTRAL AVE
 PHOENIX, AZ 85004 -4427
 Phone: 602-417-9200

Receipt	
No:	4687705

Transaction #: 4811503	
Date of Transaction: 02/14/2020	
CUSTOMER:	
SILVER NICKEL MINING CO 5822 W MICHELLE DR GLENDALE, AZ 85308-1244 US	

LINE #	QTY	DESCRIPTION	REMARKS	UNIT PRICE	TOTAL
1	1.00	LOCATABLE MINERALS / MINING CLAIMS-NEW, UNADJUD, ONE OR MORE AUTH NOS / NEW MINING CLAIM PROCESSING FEE CASES: AMC459263/\$20.00		- n/a -	20.00
2	1.00	LOCATABLE MINERALS / MINING CLAIMS-NEW, UNADJUD, ONE OR MORE AUTH NOS / NEW MINING CLAIMS LOCATION FEE CASES: AMC459263/\$40.00		- n/a -	40.00
3	1.00	LOCATABLE MINERALS / MINING CLAIMS-NEW, UNADJUD, ONE OR MORE AUTH NOS / NEW MINING CLAIMS MAINTENANCE FEE CASES: AMC459263/\$165.00		- n/a -	165.00
TOTAL:					\$225.00

PAYMENT INFORMATION			
1	AMOUNT:	225.00	POSTMARKED: N/A
	TYPE:	CHECK	RECEIVED: 02/14/2020
	CHECK NO:	1356	
	NAME:	SILVER NICKEL MINING CO 2222 W CLEARVIEW TRL ANTHEM AZ 85086 US	

REMARKS

This receipt was generated by the automated BLM Collections and Billing System and is a paper representation of a portion of the official electronic record contained therein.

ENTERED
FEB 18 2020
 BY: R Am

CORRESPONDENCE

TRANSFERS

MAINTENANCE FEES

WAIVERS

POL/NOI

MISCELLANEOUS

**LOCATION NOTICES
AMENDMENTS
STATUS SHEET
GEO REPORT/MTP**

MINING CLAIM STATUS REPORT

Data Entered: 2/18/2020

MTP Checked By: 2/18/2020
GEO Checked By: 2/18/2020

LEAD SERIAL NUMBER: AMC 459263 thru AMC _____

NUMBER OF CLAIMS & TYPE:	CHARGES:
<u>1</u> LODE	Processing Fee @ \$20 = \$ <u>20</u>
_____ PLACER	Location Fee @ \$40 = \$ <u>40</u>
_____ ASSOCIATION PLACER	Maintenance Fee @ \$165 = \$ <u>165</u>
_____ MILL SITE	Add'l Maint Fee for Assoc Placer = \$ _____
_____ TUNNEL SITE	SUBTOTAL \$ _____
TOTAL ACREAGE: _____ Per Claim	Other Fees \$ _____
(Placer Only)	Other Fees \$ _____
NUMBER OF LOCATORS: _____	TOTAL \$ <u>225</u>

DOCUMENTS RECEIVED VIA: Over-the-Counter [] Mail [] **TIMELY FILED:** Yes [] No []

LEGAL DESCRIPTION: T 11N R 1W SEC 21

T _____ R _____ SEC _____

T _____ R _____ SEC _____

T _____ R _____ SEC _____

T _____ R _____ SEC _____

BLM [] FOREST SERVICE [] _____ SUBJ TO PL 359: Yes [] No []
WILDERNESS AREA [] _____

SPLIT ESTATE: N/A [] SX [] PX [] OTHER [] _____
SRHA [] Was proper Notice filed if located on SHRA Land? Yes [] No []

RECONVEYED MINERALS ON BLM LAND REQUIRE OPENING ORDER FROM 1944 TO 1993:
Open to Entry On _____ N/A []

COMMENTS/STATUS: VOID [] PARTIALLY VOID [] PVT MINERALS [] WITHDRAWN LANDS []
OTHER [] _____

[] Claimant acknowledges that portions of the following claim(s) site(s) may be void or voidable.

Printed Name of Claimant _____ Signature of Claimant _____

*****FINAL ADJUDICATION*****
DATE _____ INITIALS _____

AMC459263

COPY

PHOENIX, ARIZONA

2020 FEB 11 P 1:57

RECEIVED
BLM AZ STATE OFFICE

Tuscumbia Mine
LOCATION NOTICE FOR LODE MINING CLAIM

NOTICE IS HEREBY GIVEN that the Tuscumbia lode mining claim has been located by Silver Nickel Mining Co., whose current mailing address is 5822 W. Michelle Dr, Glendale, Arizona 85308

The general course of this claim is Southwest to Northeast and it is situated in YAVAPAI County, Arizona.

This claim is 1500 feet in length and 600 feet in width. This claim runs from the location monument on which this location notice is posted approximately 20 feet in a Southwest direction to the South center end line and 1480 feet in a North-East direction to the North center end line. This claim is marked by six monuments, one at each corner and one at the center of each end line of the claim.

Monuments are woodposts set in rock monument - originally located Oct 24, 2016 AMC 440546 by GRE, Inc - recorded in 2016-0053990

The location monument on which this notice is posted is situated within Section 21, Township 11 N, Range 1 W, Gila Salt River Base and Meridian, Arizona and this claim encompasses portions of the following quarter section (s), section (s), Township (s) and Range (s) SW 1/4 Section 21, Township 11 N, Range 1 W G+SRB+M Gila Salt River Base and Meridian, Arizona.

The locality of this claim with reference to some natural object or permanent monument and additional information (if any) concerning its locality are as follows: Tie point: Beginning at T 11N, RIW survey monument for NE corner of Section 1, thence South 45° 45' minutes 0 seconds west and distance of 27,434 feet to claim corner.

DATED AND POSTED on the ground this 8 day of February, 2020. #1

LOCATOR (s)
John Rothamel for Silver Nickel Mining Co.

AMC 459263

3794

RECEIVED
BLM AZ STATE OFFICE

2020 FEB 11 P 1:57

PHOENIX, ARIZONA

West Corner Tuscumbia
34.27768 N 112.37508 W NAD83

Discovery Monument
34.27717 N 112.37428 W NAD83

South Corner Tuscumbia
34.27648 N 112.37372 W NAD83

North Corner Tuscumbia
34.28050 N 112.37146 W NAD83

East Corner Tuscumbia
34.27930 N 112.37010 W NAD83

9
2
1
4

21

6232

Center

Tuscumbia
Mine

6000

3793

6309

ANCM59263

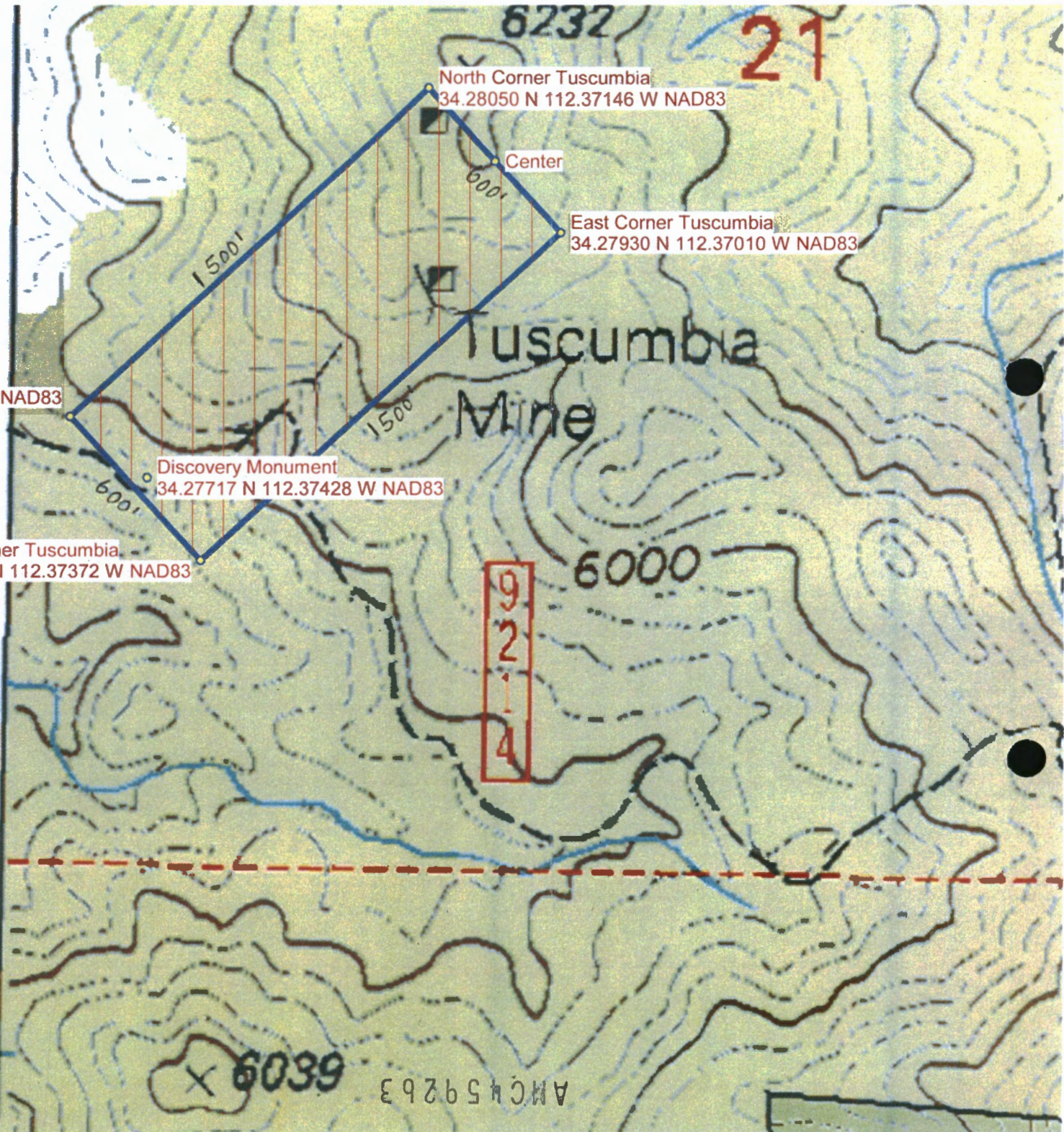

RECEIVED
BLM AZ STATE OFFICE

2020 FEB 11 P 11:57

PHOENIX, ARIZONA

Prescott National
Forest
Bradshaw Ranger
District

3797 17'30" 3796 3795 3794 3793
1 190 000 FEET

AN459263





LR2000 Internal

CR Geographic Report with Land

Download User Guide (pdf)

Purpose: This report produces a geographic listing of case information based on retrieval by Meridian/Township/Range. This report format will display the case type, case disposition, meridian, township, range, section, survey type, survey number, surface management agency, pending actions, serial number, and total case acres.

To refresh the query, do a **Ctrl-R**. It resets the page and clears any criteria fields that may have entries.



No Results

The specified criteria didn't result in any data. This is often caused by applying filters and/or selection steps that are too restrictive or that contain incorrect values. Please check your analysis filters and selection steps, and try again. The filters or selection steps currently being applied are shown below.

Filters

Disposition is equal to **AUTHORIZED, CANCELLED, EXPIRED, PENDING, REJECTED, RELINQUISHED, WITHDRAWN**

and Meridian Township Range Section is equal to **14 0110N 0010W 021**

and Admin State is equal to **AZ**

SILVER NICKEL MINING
2222 W CLEARVIEW
ANTHEM, AZ 85086

PHOENIX
AZ 852
10 FEB '20
PM 6 L



FOREVER

RECEIVED
BLM AZ STATE OFFICE

2020 FEB 11 P 1:51

PHOENIX, ARIZONA

Bureau of Land Management (BLM)
One North Central Ave Suite 800
Phoenix, AZ 85004-4427

85004\$4427

